

# Brookside Wetlands

SE 110th Dr. & SE Brookside Dr.

## Driving Directions:

- from SE Foster Rd. turn south onto SE 110th Dr.
- take the 1st left (east) onto SE Brookside Dr.
- park entrance will be on your left; can park on either side of the street along Brookside
- take gravel walking trail & cut right along informal trail where main trail ends

If coming from the west, can also take Mt. Scott Blvd, turn north (left) onto SE 112th Ave, the right onto SE Brookside

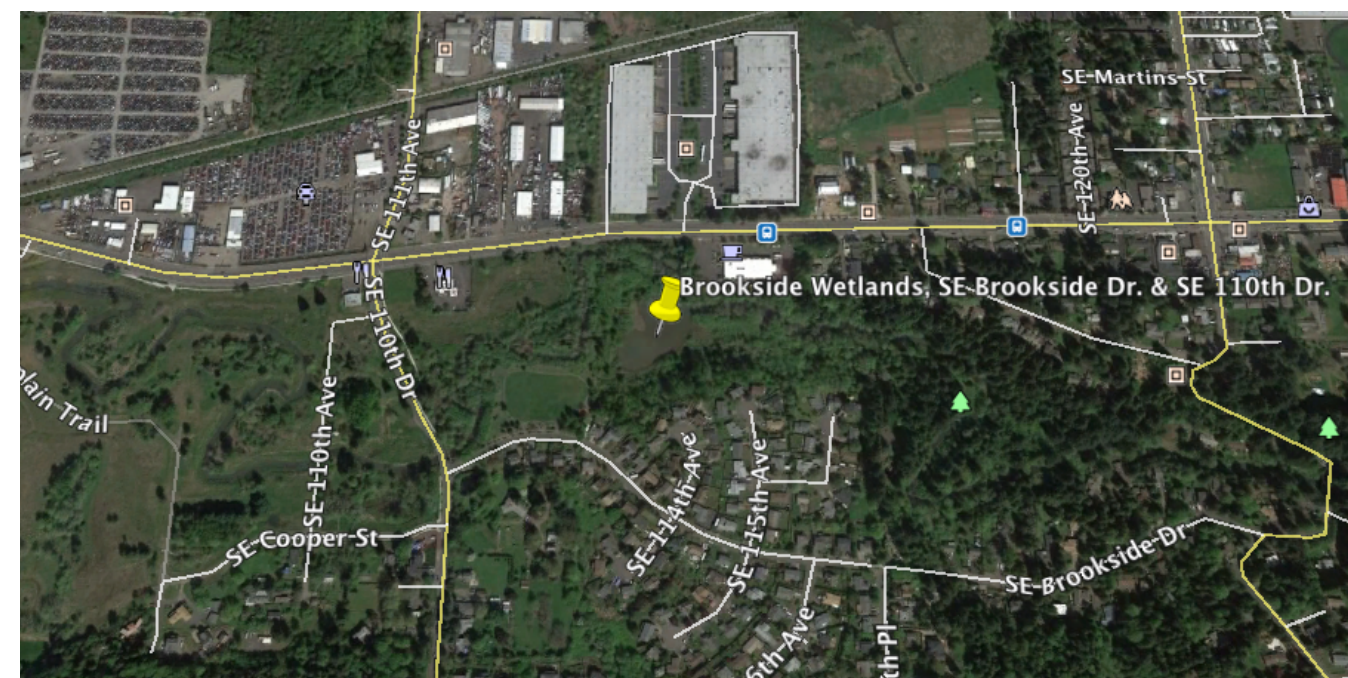
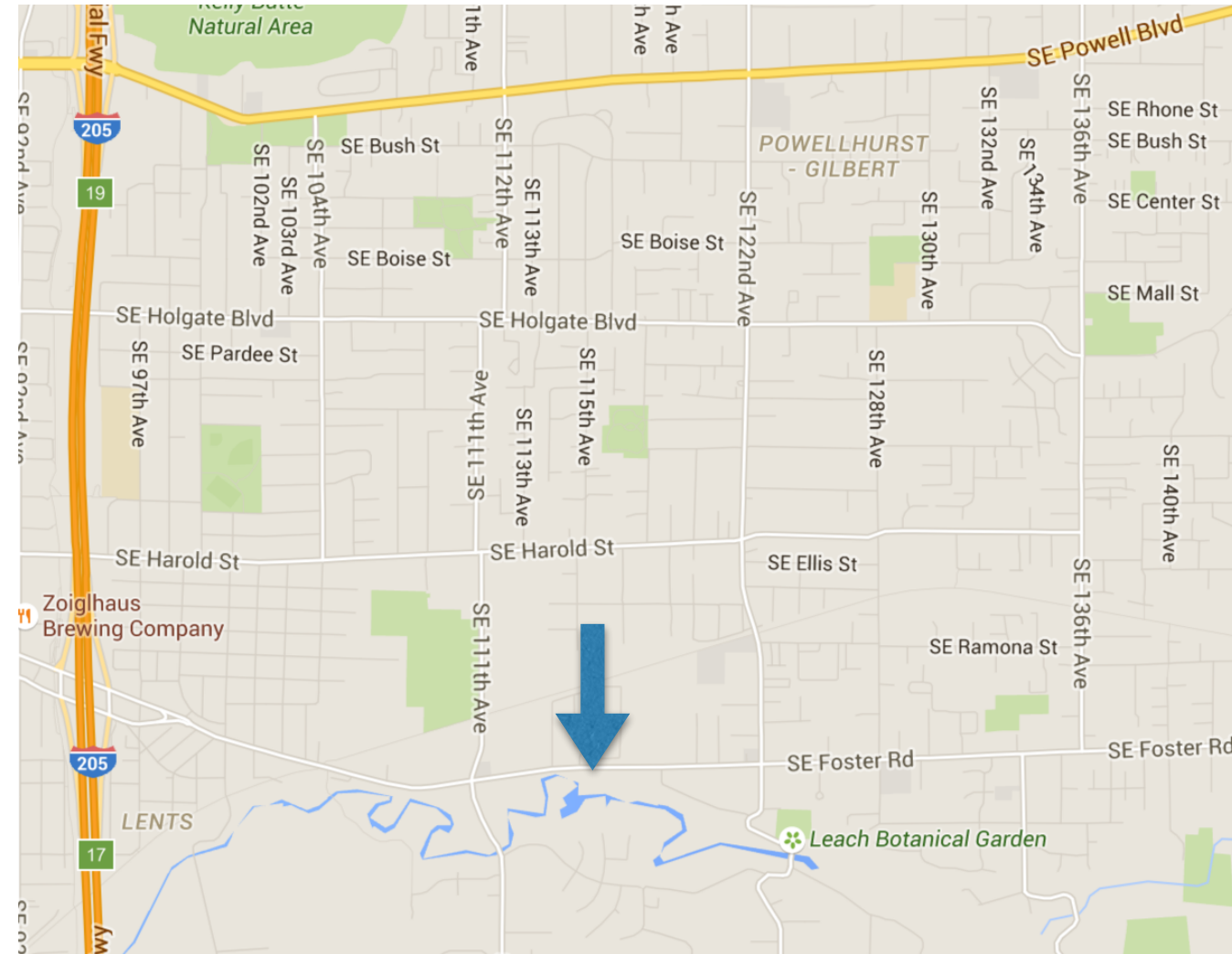



# Brookside Wetlands

Transect:

walk along far edge of  
mowed grass circle  
(adjacent to creek)

then walk perimeter of  
main ponds

look over the water  
and in vegetation

