



Fish Passage Barriers Prioritized

We prioritized 273 barriers in terms of the severity of their impact on salmon & steelhead migration. We used the APASS (Anadromous Passage) model to create a list of 15 barriers we'd like to replace or retrofit. We hope to break ground on the first of these projects in 2016.



Johnson Creek
Watershed Council



Focused Riparian Planting Programs

High stream temperature in our watershed is due largely to lack of shade. Our 2013 "Riparian Reforestation Strategy" gave us a prioritized list of properties to plant, based on the level of shade from existing trees. In 2014, we began to plant on several "high priority" properties from the Strategy in Gresham, Damascus, and Boring.



ANNUAL REPORT 2014



Tacoma Boardwalk

Following the 2013 stream restoration at this site, a 150 foot boardwalk was built to connect passengers at the Tacoma St. station of the new Orange Line to a platform above Johnson Creek. More than 2,000 native trees and shrubs were planted at this site in 2014.

Science Pub Talks

Dr. Celeste Mazzacano, Staff Scientist at the Xerces Society, discussed her research on freshwater mussels at the Sellwood Public House. At the Trails End Saloon in Oregon City, Carson McVay and Michael Karnosh—biologists with the Warm Springs and Grande Ronde Tribes, respectively—discussed lamprey biology. The talk included a tour of Willamette Falls. At the Not So Boring Bar & Grill, Steve Cramer and Jenne Reische—with Cramer Fish Sciences and Clackamas SWCD, respectively—discussed small stream conservation. All three events were filled!

Thank you to our many supporters for embracing and supporting our mission and programs!

Individual Donors

\$500 and above

Carlotta Collette
Edgar & Janet Clark
Robin McGregor
Robert & Maryann Schmidt
Dick & Sue Schubert
Linda Setchfield
Dr. Timothy Shannon
Maggie Skenderian
Shane St. Clair
Scott Turner
Marty Urman

Melanie McCandless & Matt Klym
Brad & Julie McMurchie
Howie & Sheila Oakes
Don Pedersen
Steve & Andree Phelps
Charles Redding
Perry Rikli
Steve Smith & Kelsey Wirtzfeld
Russ Stoll

\$100 - \$249

Barbara Amen
Stephen Bachhuber
Roberta Badger-Cain
Esther Barnard & Stoll Berne
Jenifer Belknap-Williamson
Steven Berliner
Bert & Jason Berney
Martha Bixby-Mealy
Kaylene Blackburn
Diane Boly
Rusty & Mary Lou Bonham
Melissa Brown
Jim Card
Elmer Case
Nancy Chapman
Tom Christ & Mary McCurdy
Marianne Colgrove
Tammi Connolly
James Cooke
John Davis
Frank & Jeanie Digregorio
Kevin Downing
Kevin Duff
Angelene Falconer
Douglas Fix & Hsiao-Teh Lo
Eric & Mary Fosgard
Ryan & Sonia Gallagher
Cathy Geiger
David Green
Terry & David Griffiths
Tom Hansen
Joann Herrigel & George Tylinski
Bernice Hirtzel
Robert & Mary Holmstrom
Dennis & Carlene Hopman
Jason Howard
Dr. Rocco & Yvonne Jaconis
David Jursik & Jill Schwie
Alain Kagi
Joy Keen
Audrey Keller
Scott & Barbara Kelly
Gary & Sharon Klein
Steven Knepper
Matt & Jennifer Koozer
Dr. & Mrs. Arthur Kracke
Ted Labbe & Kelly Rodgers
Dan Laffitte
Terry & Judith Lenchitsky

Amanda Lopez
Peter & Kaitlin Lovell
Nancy & John McCormick
Bill McCracken
Brandon McVeigh
John & Joyce Nagy
Noelwah Netusil
Bruce & Wendy Newton
Don & Reta Olund
Paula Ousley
Katherine Parker
Carol Perry
Judith Potts
David & Elaine Prause
Jeff Reardon & Annette Mattson
Matt & Lisa Rinker
Rob Sadowsky
Robert & Gail Sanders
Dan & Cathy Schaeffer
Barb Schroeder
John Schuberg
Lauren Senkyr
David Streight & Pamela Vohnson
Michael & Marie Walkiewicz
CT Wells, Jr.
Kristin & Matt Whildin
Frank & Kristin Wildensee
Sarah Wilson

Under \$100

Katya Amato
Tom Armstrong
Jane Bacchieri
Tom & Judy Barnes
Craig Baumann
Gaylen Beatty
Steve Bennett
Jon Biemer
Ruth Blackburn
Chris & Cynthia Blattner
Anna & Morgan Boyd
Kathleen Brennan-Hunter
Daniela Brod
Heather Brunelle
Richard & Marsha Buono
Les Bush & Ann Krier
Janet Cartmill
Joseph & Andrea Castillo
Julie Chapman
Brinton Clark
Robin & Donna Cody
Jeff & Wendy Coffin
Colleen Coleman
Margaret Collins
Bruce & Patricia Conrad
Barbara Croas
John Davis
Kris Day
Jim Desmond
Richard & Tamra Dickinson
Judith & Steve Drescher

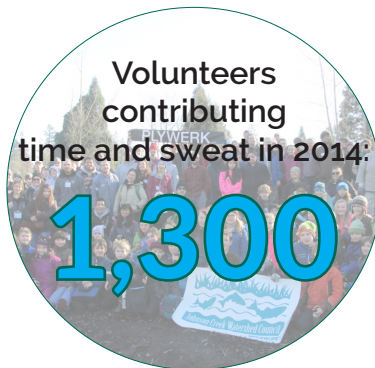

Ivy Dunlap
Paul & Peregrine Edison-Lahm
Sarah Ferguson
Robin Fladebo
Nick Gianopoulos
Liz Gilliam
John & Kathleen Hamil
Henry Haselton
Emily Hauth
Susan Hawes
Gerri Hayes
Michael & Nikki Hayes
Nancy Hendrickson
Kate Holleran
Willi & Ben

Horner-Johnson
Alexandra Howard
Charles Hudson
Teresa Huntsinger
Marcy Jacobs
Brad Jonasson, Jr.
Brett Kelter
Jess Kimball
Clair & Beverly Klock
Arden & Joyce Knepper
Matthew & Jennifer Koozer
Logan Lauvray
Andrea Leal
Ann Lemcke & David Kibby
Moshe Lenske
Virgil Llewellyn
Jeff Locke
Amy Lodholz
Doug & Theresa Lovett
Sochetra Ly & Jeff Newby
Colleen Magleby
Jeff Malmquist
Dean & Deb
Marriott

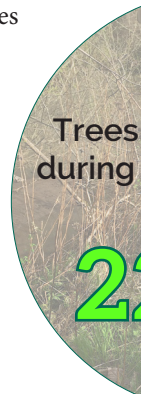

\$250 - \$499

Michael Babbitt
Teddi Carbonneau
Don & Billie Carlson
Matt Clark & Abby Sarmac
Ralph Coleman
Tim & Leesa Cooper
Shirley Craddick
Barb Faith
Sylvia Gray & Viktors Berstis
Dave & Jan Halsey
Tracy Hokanson
Jamie June & Dana Fulkerson
Ed Labinowicz
Rob Livingston

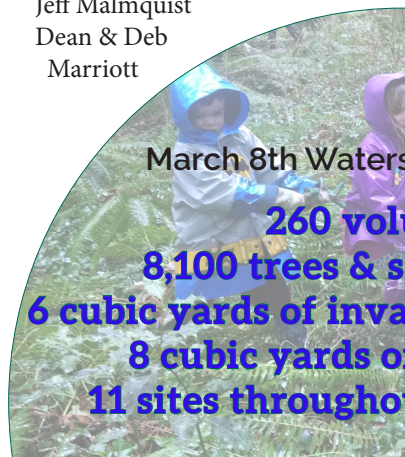
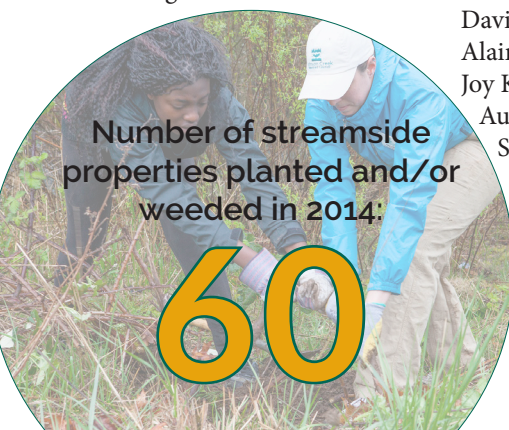

Garth Massey & Sheila Nyhus
Celeste Mazzacano & Denise Searles
Cat Mead
Yolanda Meno
Shawn & Cara Meyer
Irmgard Miller
Melanie Moon & Ethan Benatan
Nadine Morris
John & Christina Mullooly
Priscilla Nelson
Marianne Nelson
Katherine O'Meara
Carol Otis & Roger Goldingay
Jerry & Dorothy Palmer
Marilyn Pitts
David Porter
Joann Pullen
James Reavis & Kay Endres-Reavis
Adam Renon
Linda Robinson
Gail Roudeshush

Susan Safford

& shrubs planted
the entire planting
season:

2,500

Stacey Schubert

Erick Schulz
Gail Shaloun
Robert & Judy Shiprack
Louise Shorr
James Sjuln & Gay Greger
Steven Smith
Jonathan & Melissa Soll
Adam Stonewall
Sharon Streeter
Andrew & Sharon Szolnoki
James & Diana Unterspan
Gerard & Rita VanDeene

shed Wide Event:

unteers
shrubs planted
sive plants removed
f mulch spread
ut the watershed

Deanne Vegge
David & Debra Weiss
Helen & Stu White
Chelsea White
James & Dilafruz Williams
Bob & Dawn Wilson
Jay Wilson & Sharon Hofer
Michael & Rebecca Wirth
Marjorie Wolfe
Gary Wolff
Owen Wozniak

Business, Foundation & Government Donors

\$25,000+

Clackamas County Soil & Water Conservation District
East Multnomah Soil & Water Conservation District
Meyer Memorial Trust
Mintkeski Family Fund of the Oregon Community Foundation
Oregon Watershed Enhancement Board
Portland General Electric Salmon Fund / The Nature Conservancy

\$10,000 - \$24,999

City of Portland: Bureau of Environmental Services
Clackamas County Water Environment Services
Freeway Land II
Metro

\$2,500 - \$9,999

City of Gresham
Friends of Trees
Multnomah County Road Services
National Fish & Wildlife Foundation
Portland General Electric
West Multnomah Soil & Water Conservation District
Wilson Family Foundation

\$1,000 - \$2,499

Norcross Wildlife Foundation, Inc.
PCC Structural, Inc.
The Freshwater Trust

Under \$1,000

Amazonsmile Foundation
Aquatic Contracting
Ardenwald Johnson Creek Neighborhood Association
Fred Meyer Community Awards
GISI Graphic Information Systems
Intel

Inter-Fluve, Inc.
Johnson Bell Arts
Microsoft
Moda Health
Oregon RFID
Plywerk, Inc.
Reverend's BBQ
Riverview Community Bank
Springwater Community
The Oaks Park Association
The Stevens Family Charitable Foundation
Travel Portland

Our Partners

AFSCME Green
AmeriCorps National Civilian Community Corps
Backyard Collective
Bridgetown Kiwanis
Clackamas Web Academy
Celebrate Milwaukie, dba Sunday Farmer Market
CH2MHill
City of Milwaukie
Columbia Sportswear
Courts at Eastmoreland
Crystal Springs Partnership
Depave
Duniway Elementary
Eastmoreland Golf Course
FedEx
Fred Meyer Oak Grove Store
Friends of Errol Heights
Friends of Tideman Johnson
Friends of Tsuru Island
Green Lents
Gresham Chamber of Commerce
Gresham Rotary
Immigrant and Refugee Community Organization
Johnson Creek Dental
Kerr Pacific Corp
Les Schwab Tire Center – Sellwood
McFarlane's Bark, Inc.
Mt. Hood Community College – SEED Program
Mt. Scott Learning Center
Network of Oregon Watershed Councils
North Clackamas Parks and Recreation
Not So Boring Bar and Grill
NW Youth Corps
Oregon Department of Fish and Wildlife
Oregon Episcopal School
Oregon Zoo
Overland Park Coalition

Portland Art Institute
Portland State University
Portland Waldorf School
Reed College
REI
Saturday Academy
Springdale Job Corps
St. Mary Ethiopian Orthodox Church
SW Charter School
The Courts at Eastmoreland
Tidee Didee Diaper Service and Natural Baby Boutique
Tivnu
Trails End Saloon
U.S. Geological Survey
University of Utah
University of Western States
Vigil Agrimis, Inc.
Walker Emulsions Inc.
Xerces Society for Invertebrate Conservation

In-kind Donations

Bruce MacGregor Photography
Hopworks Urban Brewery
John Parr fitness
Killer Burger
Laurelwood Brewing
Leatherman
MODA Health
New Seasons Market

Interns completing
60 or more hours
of service:

15

Oregon Worsted Company
QFC
Recology
Ringside Restaurant
Sellwood Public House
Starbucks
The Joinery
Trader Joes

#outreach
events where
JCWC was
represented:

21

Financial Position - July 1, 2013 to June 30, 2014

Revenues

\$564,589

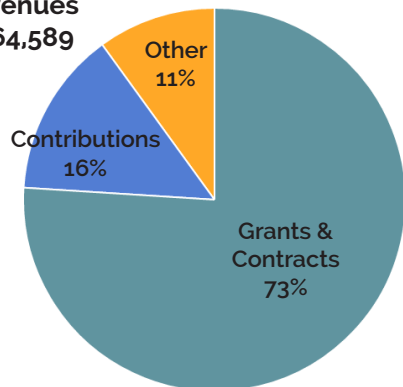

Expenses

\$520,866

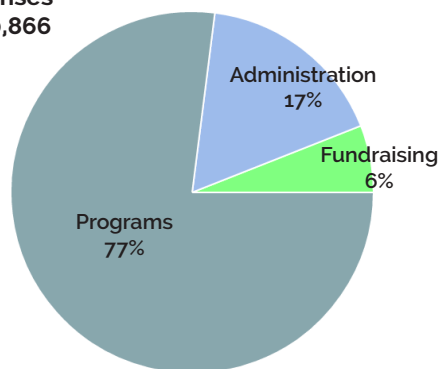

Statement of Financial Position

Assets	2014	2013
Cash	156,594	102,630
Prepaid expenses	4,115	2,975
Grants and contracts receivable	96,073	48,729
Furniture and equipment, net	3,360	151
Total assets	\$ 260,142	\$ 154,485
Liabilities and net assets		
Accounts payable	7,138	7,863
Accrued vacation	5,137	6,416
Deferred revenue	8,818	36,004
Total Liabilities	\$ 21,093	\$ 50,283
Net assets		
Unrestricted	119,586	75,863
Temporarily restricted	106,563	17,639
Remanently restricted	12,900	10,700
Total net assets	\$ 239,049	\$ 104,202
Total liabilities and net assets	\$ 260,142	\$ 154,485

Statement of Activities

	Unrestricted	Temporarily Restricted	Permanently Restricted	Total 2014	Total 2013
Revenue and other support					
Grants and contracts	357,531	149,340	-	506,871	376,449
Contributions	80,659	11,700	2,200	94,559	72,127
In-kind contributions	54,180	-	-	54,180	36,000
Interest income	103	-	-	103	-
Miscellaneous	-	-	-	-	1,709
	492,473	161,040	2,200	655,713	486,285
Net assets released	72,116	(72,116)	-	-	-
Total revenue and other support	\$ 564,589	\$ 88,924	\$ 2,200	\$ 655,713	\$ 486,285
Expenses					
Program Services					
Restoration/Riparian	222,604	-	-	222,604	198,170
Outreach	84,002	-	-	84,002	93,078
Monitoring	96,352	-	-	96,352	49,081
Total program services	402,958	-	-	402,958	340,329
Supporting services					
Administration	87,472	-	-	87,472	89,410
Fund-raising	30,436	-	-	30,436	30,156
Total expenses	\$ 520,866	\$ -	\$ -	\$ 520,866	\$ 459,895
Change in net assets	43,723	88,924	2,200	134,847	26,390
Net assets, beginning of year	75,863	17,639	10,700	104,202	77,812
Net assets, end of year	\$ 119,586	\$ 106,563	\$ 12,900	\$ 239,049	\$ 104,202

Board of Directors

Roy Iwai Multnomah County Road Services

Torrey Lindbo City of Gresham

Russ Mantifel Bonneville Power Administration

Melanie McCandless Otak, Inc.

John Nagy Clackamas County Water Environment Services

Bruce Newton Former Director, West National Technology Support Center NRCS, retired

Bob Sanders Attorney, retired

David Scharfenberg Pleasant Valley School

Dick Schubert Chemist, retired

Tom Skiles Columbia River Inter-Tribal Fish Commission

Candace Stoughton East Multnomah Soil & Water Conservation District

Marie Walkiewicz City of Portland

Kirk Wilson Therapist and Community Mental Health Counselor, retired

Carol Zvyatkauskas Design and Production Manager, retired

Advisory Circle

Bill Bakke Native Fish Society

Earl Blumenauer U.S. House of Representatives

Diane Boly Boly Welch

Carlotta Collette Metro Councilor, District 2

Robert Gootee Moda Health

Mike Houck Urban Greenspaces Institute

Teresa Huntsinger Oregon Environmental Council

Steve Johnson Portland State University

Gary Klein Wells Fargo

Walt Mintkeski Energy Trust of Oregon

Jonathan Nicholas Moda Health

Gary Rydout Education Consultant

John Wrenn UBS

JCWC Staff

Matt Clark Executive Director

Cathy Geiger Operations & Finance Coordinator

Noah Jenkins Riparian Program Manager

Robin Jenkinson Watershed Science Director

Amy Lodholz Volunteer & Outreach Coordinator

Danielle Miles Americorps Riparian Technician

