

# Johnson Creek Watershed Council

# 2021

*Annual Report*





# Fish Passage In North Fork Johnson Creek—A Six-Year Journey

In 2015, we identified North Fork Johnson Creek as a cold water tributary that was blocked for spawning salmonids by seven partial or complete fish passage barriers.

The Council partnered with many agencies to address all seven. East Multnomah Soil & Water Conservation District removed or replaced three culverts on their Headwaters Farm.

JCWC replaced or retrofitted four culverts, the final one under SE 267th Street in 2021.

In this project, pictured here, we installed the low-cost Flexi-baffles, a technology we pioneered on another North Fork culvert in 2018, the first such installation in the Western United States.



North Fork baffles being installed.

## Barrier #4 In The Kelley/Mitchell System: Check!



JCWC restored fish passage at a fourth location in 2021. A concrete footbridge crumbled and fell into Mitchell Creek downstream from Baxter Road years ago. We removed this debris, creating a clear path for salmonids.

In 2019 and 2020, we removed two culverts and one dam in this system, providing more cold water access for salmon and steelhead, providing a refuge from the impacts of climate change.

Before (left) and after (right) photos on Mitchell Creek of the concrete fish passage barrier.



# Focus On Monitoring

After fixing fish passage barriers--removing or replacing dams and culverts--we need to ask, "Do the fish indeed swim upstream of the old barrier?" Traditional techniques such as visual surveys for salmon redds or post-spawned carcasses can miss a lot, especially because spawning season occurs during higher water when visibility is low. Electrofishing can be expensive and harm fish.

In the past two years, the Council has begun using environmental DNA testing. We run stream water through a special filter and send the filter to a lab. If we find DNA from the target species, we know it's above the old barrier. It is easy to miss DNA, so we sample at the same location over multiple years.

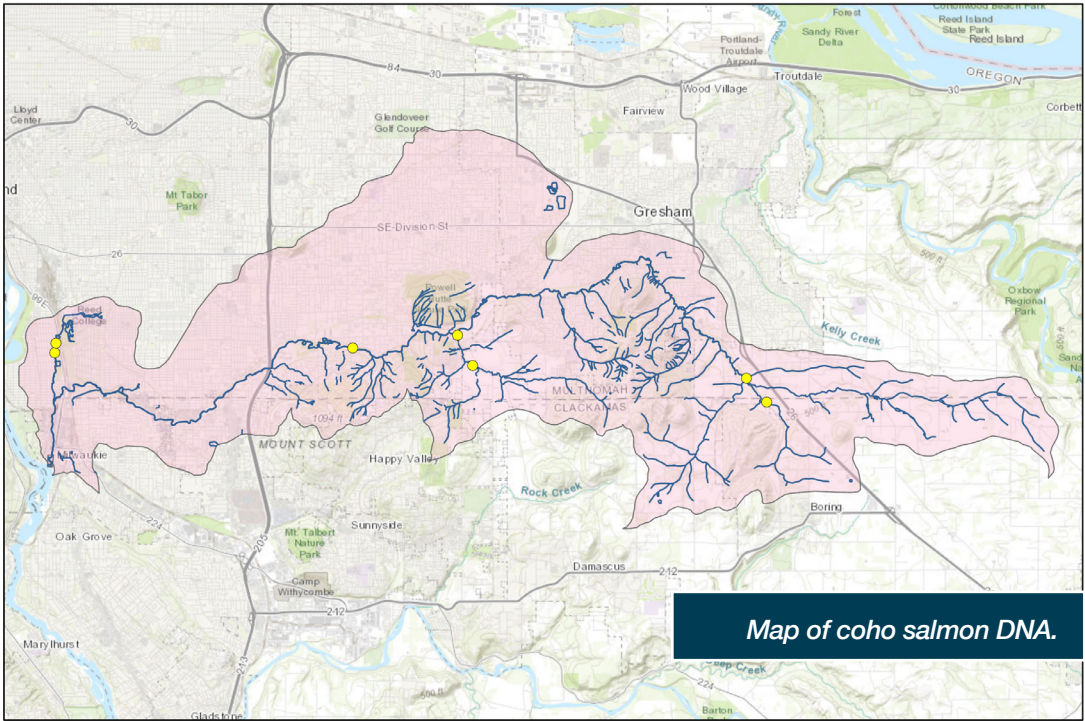

Map of coho salmon DNA.

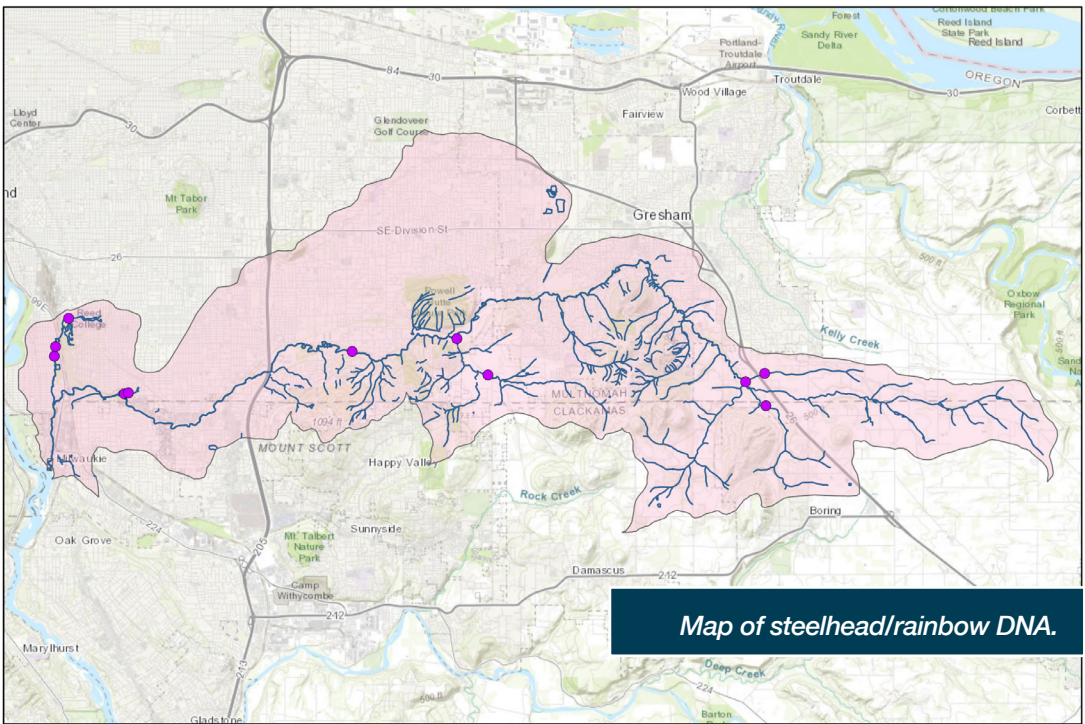

Map of steelhead/rainbow DNA.



### Legend

- Coho
- Steelhead
- JC\_streams
- JC Watershed

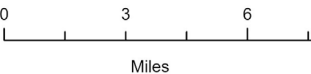



2021 Donors

Business, Foundation & Government

\$25,000 and above

American Rivers  
City of Portland, Bureau of  
Environmental Services  
East Multnomah Soil & Water  
Conservation District  
Oregon Community  
Foundation (Mintkeski  
Family Fund)  
Oregon Watershed  
Enhancement Board  
Clackamas Water Environment  
Services

\$10,000-\$24,999

City of Gresham  
Metro  
Vanguard Charitable (Dick &  
Sue Schubert)

\$2,500 - \$9,999

Advantis Community Fund  
City of Milwaukie

Clackamas River Basin Council  
Clackamas Soil & Water  
Conservation District  
Confluence Environmental  
Center  
Gray Family Foundation  
MODA Health  
Multnomah County Road  
Services  
PCC Structural  
Portland General Electric  
Rose Community  
Development  
The Herbert A. Templeton  
Foundation  
Umpqua Bank Charitable  
Foundation  
Wilson Family Foundation

\$1,000-\$2,499

Biohabitats  
Kroger/Fred Meyer  
Otak

Stillwater Sciences  
The Portland Garden Club  
Walker Emulsions

Under \$1,000

Amazon Smile  
CrawleyLLP  
Fidelity Charitable (Benders  
Family Fund)  
Fidelity Charitable (Diane  
Harris-Bopenhagen)  
Fidelity Charitable (Marcy  
Jacobs)  
GeoEngineers  
GISI (Stepping Stones)  
IBM (matching funds)  
Oregon RFID  
Riverview Community Bank  
Santa Barbara Foundation  
(Chirman Family Fund)  
Wolf Water Resources

Community Partners

African Youth and Community  
Organization  
City of Gresham  
City of Milwaukie  
City of Portland, Bureau of  
Environmental Services  
City of Portland, Parks & Recreation  
Clackamas River Basin Council  
Clackamas SWCD  
Clackamas Water Environment  
Services  
Confluence Environmental Center  
Crystal Springs Partnership  
David Douglas High School  
David Douglas School District  
East Multnomah SWCD  
Friends of Errol Heights  
Friends of Tideman Johnson Park  
Friends of Trees  
Greater Oregon City Watershed  
Council

Gresham Chamber of Commerce  
Ground Score  
Immigrant & Refugee Community  
Organization  
Intertwine Alliance  
Leach Garden Friends  
Lents Youth Initiative  
Metro  
MODA Health  
Multnomah County Road Services  
Network of Oregon Watershed  
Councils  
North Clackamas Watersheds Council  
Oregon Department of Environmental  
Quality  
Oregon Department of Fish and  
Wildlife  
Oregon Department of Transportation  
Portland General Electric  
Portland State University  
Portland Waldorf School

Reed College  
Rose CDC  
Rotary Club of Clackamas  
Salmon Watch  
St. Mary Ethiopian Orthodox  
Church  
SOLVE  
Sunset Garbage Collection  
The Blueprint Foundation  
Treecology  
U.S. Geological Survey  
Walker Emulsions  
Wetlands Conservancy  
Wisdom of the Elders  
Zenger Farm

2021 Donors

Individual Donors

\$500 and above

Anonymous  
Daniel Bartosz & Erin  
Skourtes  
Michael Babbit & Ellen  
Bartholomew  
William Cepurna  
Darlene Chirman  
Ed Clark & Janet Roberts  
Matt Clark & Abby Sarmac  
John Davis  
Pamela A. Gurnari in honor  
of Suzanne Thornton  
Serra & Chad Hadsell  
Jason Howard  
Melanie Klym\*\*  
Justin Kulongoski  
John & Joyce Nagy  
Alice & Navin Nayak  
Daniel Newberry & Caroline  
Spear  
Rachel Papkin  
Mary Ann & Bob Schmidt\*  
Ann Smith & Marianne  
Brogan  
Sharon Streeter

\$250-\$499

Sylvia Gary & Viktors  
Berstis  
Andrea Berkley\*  
Diane Boly  
Derron Coles  
Marianne Colgrove\*  
Tim & Leesa Cooper\*  
Nick Gideonse  
David & Terry Griffiths  
Lisa Gunion-Rinker  
Tran Haselton  
Nancy Hendrickson  
Tracy Hokanson\*  
Lisa Huntington  
Scott & Barbara Kelly  
Ann Lemcke in memory of  
David Kibby  
Johnny Leuthod  
Curtis Loeb  
Annette Mattson\*  
Noelwah Netusil  
Bruce Newton

Janet Pedersen  
Judith Potts  
Jeff Reardon  
Bob Sanders  
Dr. Timothy Shannon  
Steven Smith\*  
Marty Urman  
Marie Walkiewicz\*  
Robert Wederquist  
Bob Wilson  
Suzie Wolfer

\$100 - \$249

Jarrett Altman  
Anonymous  
Lisa Batey  
Lori & Todd Bauman  
Steve Berliner & Karen  
Bjorklund  
Viktors Berstis  
Catherine Branson  
Sherry Burles\*  
Michelle Bussard in honor  
of Noah & Lora's new  
baby Hazel  
Donald Carlson  
Tim Crawley  
Chris Davis  
Tamra & Richard Dickinson  
Frank Digregorio  
Kevin Downing  
Mark Gamba  
John Hamil  
Diane Harris-Bopenhagen  
Svetlana Hedin  
Teresa Huntsinger  
Dr. Rocco Jaconis  
David Jursik & Jill Schwie  
Alain Kagi  
Jess Kimball  
Ann Kracke  
Brianne Kruger  
Ted Labbe & Kelly Rodgers  
Norbert & Lisa Loske  
Kaitlin Lovell\*  
David Lytle  
Abigail Marshall  
Tim & Pamela Martin  
Tim Martin  
Bill McCandless

Bill McCracken  
Martha Mealy  
Nicholas Meyers  
Sonja & David Miller  
Prisilla Nelson  
Stacey Schubert\*  
Gay Greger & James Sjulini  
Suzanne Thornton  
Jennifer Trammell  
Lloyd Vivola  
Pamela Vohnson  
Dilafruz Williams  
Phillip Wilson\*  
Kathleen Worley  
Diana Young  
Beverly Zeien

Under \$100

Brandon Alleman  
Judy & Tom Barnes  
Barbara Baylor  
Gaylen Beatty  
Tim Brandis  
Melissa Brown  
Janet Cartmill  
Wendy & Jeff Coffin  
Amy Easton\*  
Barb Faith  
Sarah Ferguson  
Megan Garvey  
Nicholas Gianopoulos  
Ty Gonrowski  
Katie & Ron Goodwin  
Jack Halsey  
Dennis Hopman  
Katharine Hyzy  
Brad Jonasson, Jr.  
Jim Juliano  
Keith Karoly  
Rebecca Kenney in honor  
of Mariam Higgins  
Madison Kenney  
Evan King in honor of Walt  
Mintkeski  
Dominique Lampert  
Torrey Lindbo  
Theresa Lovett  
Dean & Deb Marriott  
Carole Miles  
Daniel Miles

Mathew Millenbach  
Alison Moore  
Madelyn Morris  
Nadine Morris & Jan Bossio  
Michael Mueller  
Marianne Nelson  
Yashica Palshikar  
Marilyn Pitts  
Emily Platt  
Joann Pullen  
Robert Pumpelly  
Linda Robinson  
Nadyne Rosin  
Holly Scholles  
Barbara Schroeder  
Gail Shaloun  
Libby Smith  
Christy St. Clair  
David Stabler  
Philip Svabik-Seror  
Deanne Vegge  
Coral Mirth Walker  
Kristina Weis  
Debra & David Weiss  
Karen Williams  
Christine Wilson  
Gary Wolff

In loving memory of  
Katie Branson, who  
loved the creek and all  
its beauty:

Cara Biddlecom  
Janice Casil  
Paul Chandanabhumma  
Elizabeth Clark  
Sherry Larkins  
Stephanie Ly  
Steve Branson  
Kim Waite

\* = Monthly donor  
\* = Employer matching funds



Statement of Financial Position July 1, 2020 - June 30, 2021		
Assets	2021	2020
Cash	365,703	311,252
Prepaid expenses	4,175	3,903
Grants and contracts receivable	151,629	124,037
Beneficial interest in assets held by others	45,460	34,805
<b>Total assets</b>	<b>\$ 566,967</b>	<b>\$ 473,997</b>
Liabilities and net assets		
Accounts payable	55,264	21,674
Accrued payroll & taxes	9,128	6,949
Accrued vacation	44,527	37,316
Refundable advance - Paycheck protection program	60,861	51,050
<b>Total Liabilities</b>	<b>\$ 169,780</b>	<b>\$ 116,989</b>
Net assets		
Without donor restrictions		
Board reserve	66,258	71,716
Designated for endowment	25,120	20,484
Available for operations	194,098	93,093
Total without donor restrictions	285,476	185,293
With donor restrictions	111,711	171,715
<b>Total net assets</b>	<b>\$ 397,187</b>	<b>\$ 357,008</b>
<b>Total liabilities and net assets</b>	<b>\$ 566,967</b>	<b>\$ 473,997</b>

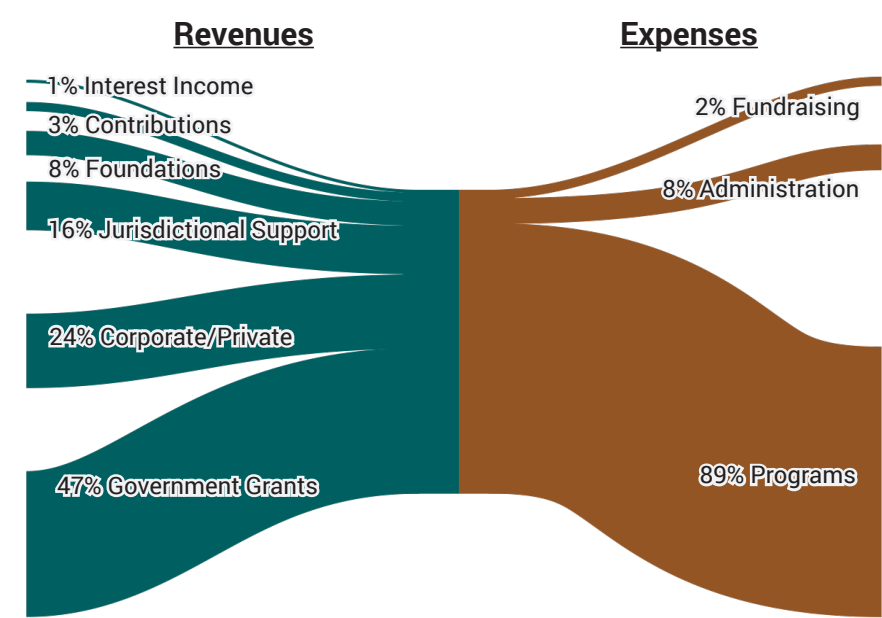

Statement of Activities		
Revenue and other support	2021	2020
Government Grants	422,136	242,171
Jurisdictional Support	141,579	114,820
Foundations	70,840	131,505
Corporate/Private	214,605	106,754
Contributions	28,338	68,575
In-kind contributions	-	-
Interest income	12,309	3,475
<b>Total revenue and other support</b>	<b>\$ 889,807</b>	<b>\$ 667,300</b>
Expenses		
Program Services		
Restoration/Riparian	439,462	337,163
Outreach	205,910	189,638
Monitoring	113,020	33,638
Total program services	758,392	560,439
Supporting services		
Administration	71,186	70,145
Fund-raising	20,050	18,558
<b>Total expenses</b>	<b>\$ 849,628</b>	<b>\$ 649,142</b>
<b>Change in net assets</b>	<b>40,179</b>	<b>18,158</b>
<b>Net assets, beginning of year</b>	<b>357,008</b>	<b>338,850</b>
<b>Net assets, end of year</b>	<b>\$ 397,187</b>	<b>\$ 357,008</b>

Advisory Circle	
<b>Bill Bakke</b>	President, Native Fish Society
<b>Earl Blumenauer</b>	U.S. House of Representatives
<b>Diane Boly</b>	Partner, Boly Welch, retired
<b>Robert Gootee</b>	President and CEO, MODA Health
<b>Mike Houck</b>	Executive Director Emeritus, Urban Greenspaces Institute
<b>Teresa Huntsinger</b>	Water Resources Engineer, OTAK
<b>Steve Johnson</b>	Professor, Portland State University
<b>Gary Klein</b>	Wells Fargo, retired
<b>Walt Mintkeski</b>	Environmental and Energy Efficiency Engineer, retired
<b>Jonathan Nicholas</b>	Vice President, MODA Health
<b>Bob Sanders</b>	Attorney, Wood-Tatum, retired
<b>Dick Schubert</b>	Chemist, retired

Annual report design by Kyung Lee (kyunglee971@gmail.com)

# Youth Education

Our usual service learning trips with schools were not possible due to pandemic-related restrictions. To adapt, we worked with nonprofits that served kids in after-school and weekend programs.

Many of these events were held at Leach Botanical Garden with help from Leach Garden Friends. A big thank you to the following groups that made this possible during a challenging year: African Youth & Community Organization, The Blueprint Foundation, and Play-Grow-Learn.

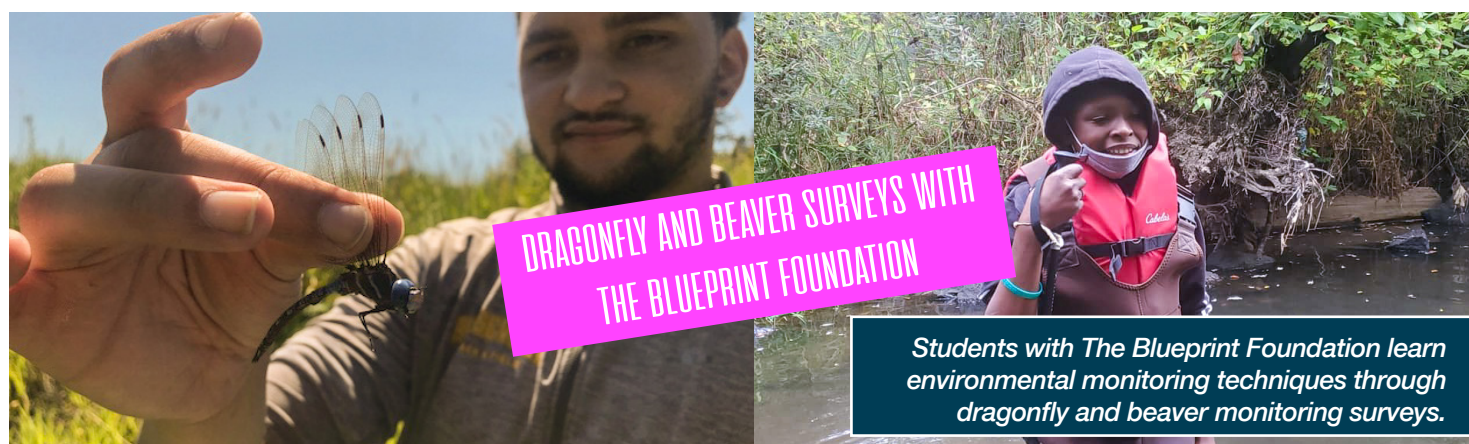

# JCWC Board & Staff

Board of Directors	JCWC Staff
<p><i>In 2021 we welcomed Jacob Neal and Denise Lopez. We said farewell to Sarah Sapienza, Dick Schubert, Samantha Sharka, and Charlotte Trowbridge.</i></p> <p>Andrew Brown (EMSWCD), Marianne Colgrove, Tim Crawley (Chair), Peregrine Edison-Lahm (Vice Chair), David Gruen, Svetlana Hedin (City of Portland BES), Katie Holzer (City of Gresham), Roy Iwai (Multnomah County), Melanie Klym, Denise Lopez, John Nagy (Clackamas WES), Jacob Neal, Bruce Newton, Sarah Sapienza, Mary Ann Schmidt, Dick Schubert, Samantha Sharka, Charlotte Trowbridge</p>	<p><i>In 2021 we welcomed Gwyn Case and Elizabeth Brosig and said farewell to Katherine Charney, Chuck Lobdell, and Tiffany Mancillas.</i></p> <p><b>Courtney Beckel</b> - Volunteer Program Manager  <b>Elizabeth Brosig</b> - Restoration Project Manager  <b>Gwyn Case</b> - Outreach &amp; Riparian Specialist / Confluence AmeriCorps Member  <b>Cathy Geiger</b> - Operations &amp; Finance Coordinator  <b>Noah Jenkins</b> - Riparian Program Manager  <b>Daniel Newberry</b> - Executive Director</p>





**6.4  
tons**

*of garbage removed  
from Johnson Creek  
during the annual  
Creek Cleanup by 214  
volunteers*



**7  
barriers**

*limiting fish passage  
addressed by JCWC  
and EMSWCD on  
North Fork Johnson  
Creek since 2017*



**4,500  
native trees & shrubs**

*planted at the  
Watershed  
Wide Event*

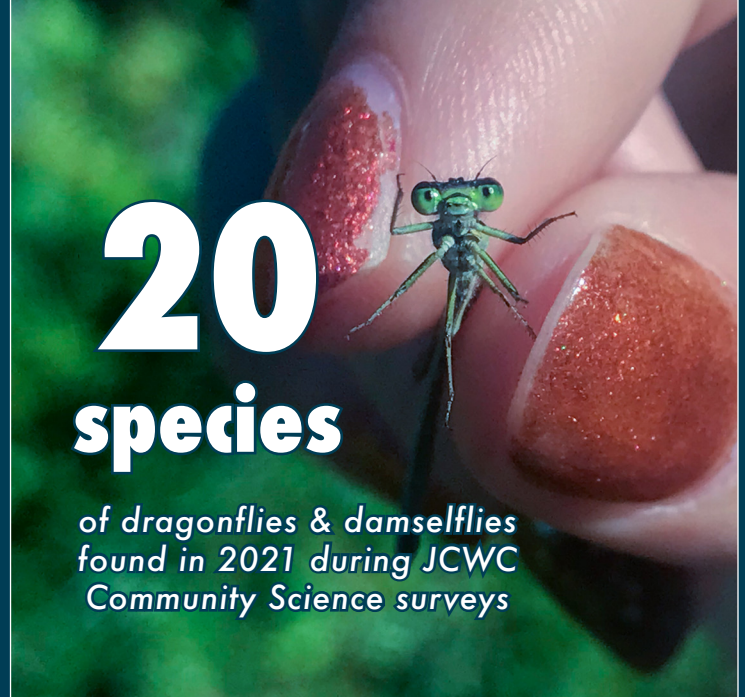

**20  
species**

*of dragonflies & damselflies  
found in 2021 during JCWC  
Community Science surveys*



**111.6  
degrees  
Fahrenheit**

*air temperature recorded  
by a JCWC temperature  
probe in the riparian forest  
on Johnson Creek at Leach  
Botanical Garden during the  
June heat dome event*

#### Photo Credits

Cover:  
Carl Wikman

Page 8 plant photos:  
Marianne Colgrove

Other photos by JCWC